

COUNT SITE 1

Location: 112 Northumberland Rd, Pascoe Vale (midblock between Pascoe St and Lake Ave)

Date: 3-10/12/2020		Both directions			Northbound			Southbound		
Speed limit: 40km/h 8-9:30am, 2:30-4pm School Days, 50km/h all other times		Volume of Vehicles	Average Speed (KM/H)	85th Percentile Speed (KM/H)	Volume of Vehicles	Average Speed (KM/H)	85th Percentile Speed (KM/H)	Volume of Vehicles	Average Speed (KM/H)	85th Percentile Speed (KM/H)
Traffic Volume : (Vehicles/Day)	Weekdays Average	3,561	38.3	44.0	1,734	37.5	43.3	1,827	39.2	44.8
	7 Day Average	3,439	38.1	43.9	1,690	37.2	43.1	1,749	39.0	44.7
Weekday Peak Hour	AM 08:00	333	37.6	43.3	135	36.4	42.6	199	38.7	44.1
	PM 15:00	330	37.8	43.9	169	35.0	42.1	160	38.9	44.7
Classification % :		Light Vehicles up to 5.5m	96.2%	NA	NA	96.1%	NA	NA	96.4%	NA

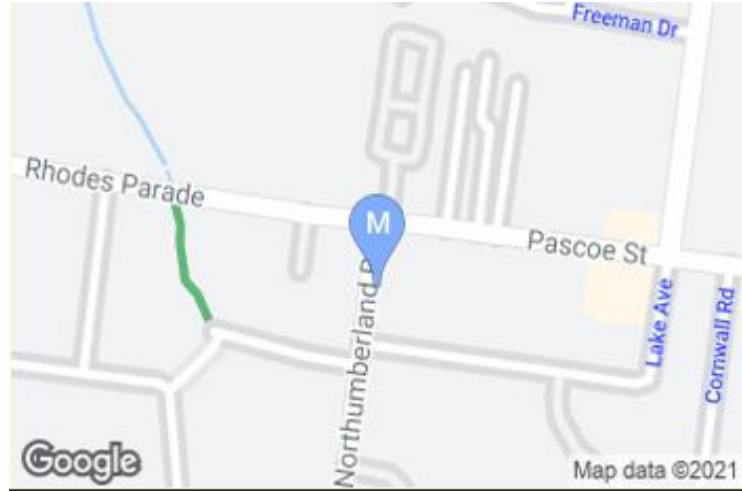

COUNT SITE 2

Location: 137 Northumberland Rd, Pascoe Vale (midway between Lake Ave and School Entrance)

Date: 3-10/12/2020		Both directions			Northbound			Southbound		
Speed limit: 40km/h 8-9:30am, 2:30-4pm School Days, 50km/h all other times		Volume of Vehicles	Average Speed (KM/H)	85th Percentile Speed (KM/H)	Volume of Vehicles	Average Speed (KM/H)	85th Percentile Speed (KM/H)	Volume of Vehicles	Average Speed (KM/H)	85th Percentile Speed (KM/H)
Traffic Volume : (Vehicles/Day)	Weekdays Average	3,413	36.8	41.7	1,707	39.3	44.5	1,706	34.3	38.9
	7 Day Average	3,314	36.8	41.6	1,671	39.2	44.4	1,643	34.4	38.9
Weekday Peak Hour	AM 08:00	262	35.2	40.7	106	37.3	43.0	156	33.1	38.4
	PM 15:00	302	35.7	40.9	163	37.8	43.2	140	33.7	38.7
Classification % :		Light Vehicles up to 5.5m	96.7%	NA	NA	96.6%	NA	NA	96.9%	NA



COUNT SITE 3

Location: 130 Kent Rd, Pascoe Vale (midblock between Valerie St and Joffre Rd)

Date: 3-10/12/2020		Direction of Travel		
Speed limit: 50km/h		Both directions	Westbound	Eastbound
Traffic Volume : (Vehicles/Day)	Weekdays Average	2,197	1,162	1,035
	7 Day Average	2,021	1,077	944
Weekday AM	08:00	227	90	137
Peak hour start PM	15:00	242	128	114
Speeds : (KM/H)	85th Percentile	38.9	41.0	36.8
	Average	34.8	36.6	33.0
Classification % :	Light Vehicles up to 5.5m	98.1%	98.1%	98.0%

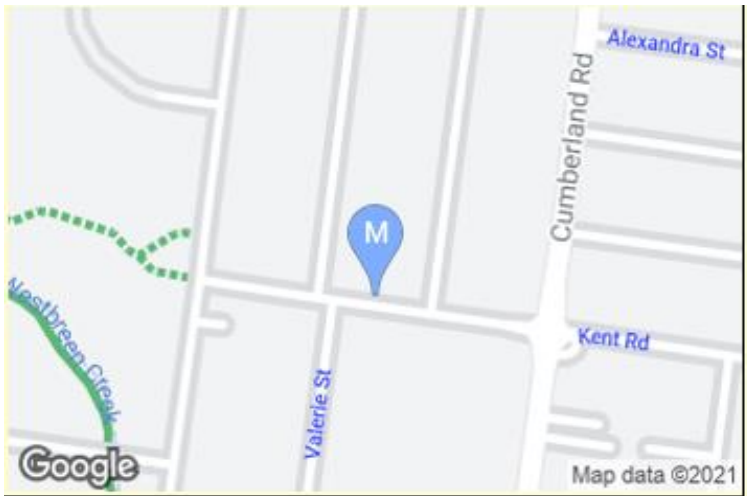

Definition of Terms used in Tables

**85<sup>th</sup> Percentile Speed:** The speed at which 85% of vehicles travel at or below. It is the standard measurement used to summarise and compare general traffic speed on a road.

**Classification % Light vehicles:** Typical passenger vehicles, not heavy vehicles such as trucks.

**Average speed:** The total sum of the measured speeds divided by the number of vehicles.

COUNT SITE 4

Location: 92 Kent Rd, Pascoe Vale (midblock between Cumberland Rd and Plymouth Ave)

Date: 3-10/12/2020		Direction of Travel		
Speed limit: 50km/h		Both directions	Westbound	Eastbound
Traffic Volume : (Vehicles/Day)	Weekdays Average	3,207	1,732	1,475
	7 Day Average	2,979	1,599	1,380
Weekday AM	08:00	256	129	127
Peak hour start PM	15:00	298	171	128
Speeds : (KM/H)	85th Percentile	46.7	47.0	46.4
	Average	39.5	39.9	39.0
Classification % :	Light Vehicles up to 5.5m	97.2%	97.1%	97.4%

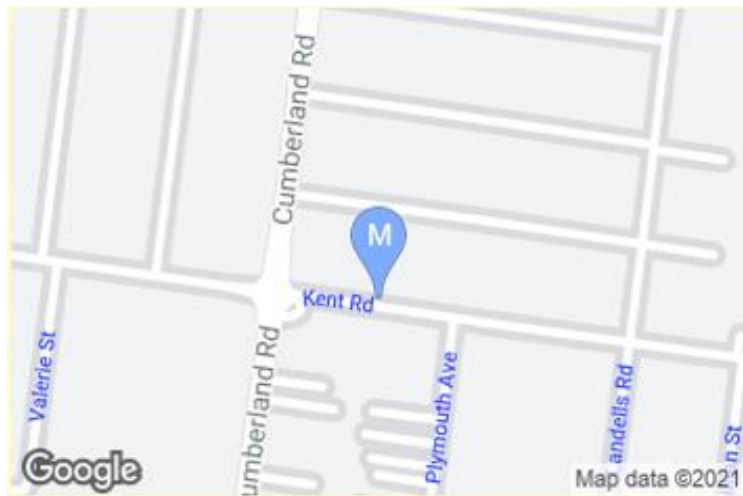

COUNT SITE 5

Location: 12 Valerie Street, Pascoe Vale (midblock between Kent Rd and Penzance Rd)

Date: 3-10/12/2020		Direction of Travel		
Speed limit: 50km/h		Both directions	Northbound	Southbound
Traffic Volume : (Vehicles/Day)	Weekdays Average	267	147	120
	7 Day Average	251	138	113
Weekday AM	08:00	20	13	7
Peak hour start PM	15:00	24	12	12
Speeds : (KM/H)	85th Percentile	43.2	43.1	43.5
	Average	37.3	37.2	36.8
Classification % :	Light Vehicles up to 5.5m	97.2%	97.1%	97.4%

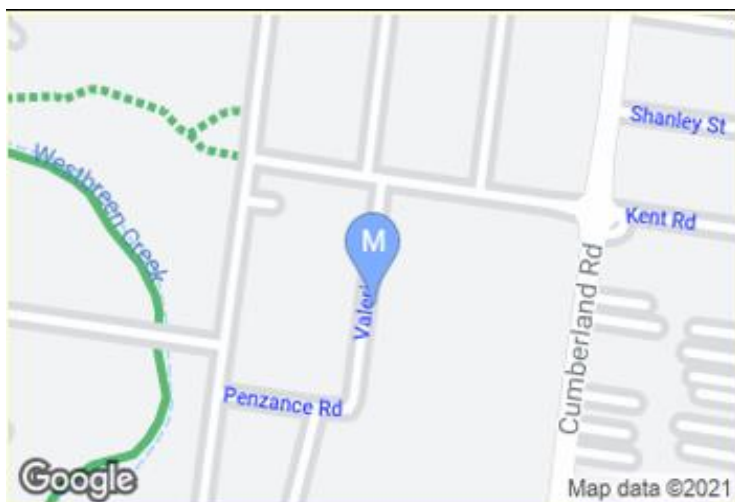

COUNT SITE 6 (Existing count)

Location: 46C Cornwall Road, Pascoe Vale (north of Kent Road)

Date: 17-24/06/2019		Direction of Travel		
Speed limit: 40km/h		Both directions	Northbound	Southbound
Traffic Volume : (Vehicles/Day)	Weekdays Average	1,068	607	461
	7 Day Average	983	562	421
Weekday AM	08:00	172	80	93
Peak hour start PM	15:00	148	70	79
Speeds : (KM/H)	85th Percentile	41.9	42.3	41.5
	Average	36.5	36.8	36.1
Classification % :	Light Vehicles up to 5.5m	98.4%	98.4%	98.3%

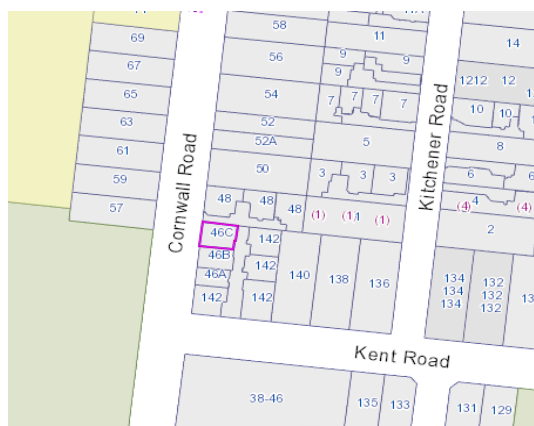

COUNT SITE 7 (Existing count)

Location: 14 Kitchener Road, Pascoe Vale (midblock between Boundary Rd & Kent Rd)

Date: 18-25/03/2018		Direction of Travel		
Speed limit: 50km/h		Both directions	Northbound	Southbound
Traffic Volume : (Vehicles/Day)	Weekdays Average	584	327	257
	7 Day Average	564	315	249
Weekday AM	08:00	52	22	30
Peak hour start PM	15:00	56	35	24
Speeds : (KM/H)	85th Percentile	48.6	50.0	46.7
	Average	40.6	41.7	39.0
Classification % :	Light Vehicles up to 5.5m	96.1%	96.5%	95.6%

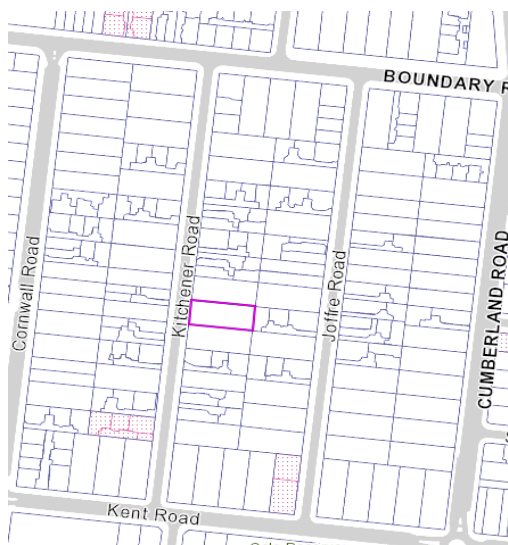

COUNT SITE 8 (Existing count)

Location: 14 Joffre Rd, Pascoe Vale (midblock between Boundary Rd & Kent Rd)

Date: 18-25/03/2019		Direction of Travel		
Speed limit: 50km/h		Both directions	Northbound	Southbound
Traffic Volume : (Vehicles/Day)	Weekdays Average	825	377	448
	7 Day Average	765	353	412
Weekday AM	08:00	60	26	45
Peak hour start PM	17:00	76	46	32
Speeds : (KM/H)	85th Percentile	47.3	46.3	49.0
	Average	39.7	38.6	41.0
Classification % :	Light Vehicles up to 5.5m	97.6%	97.7%	97.6%

